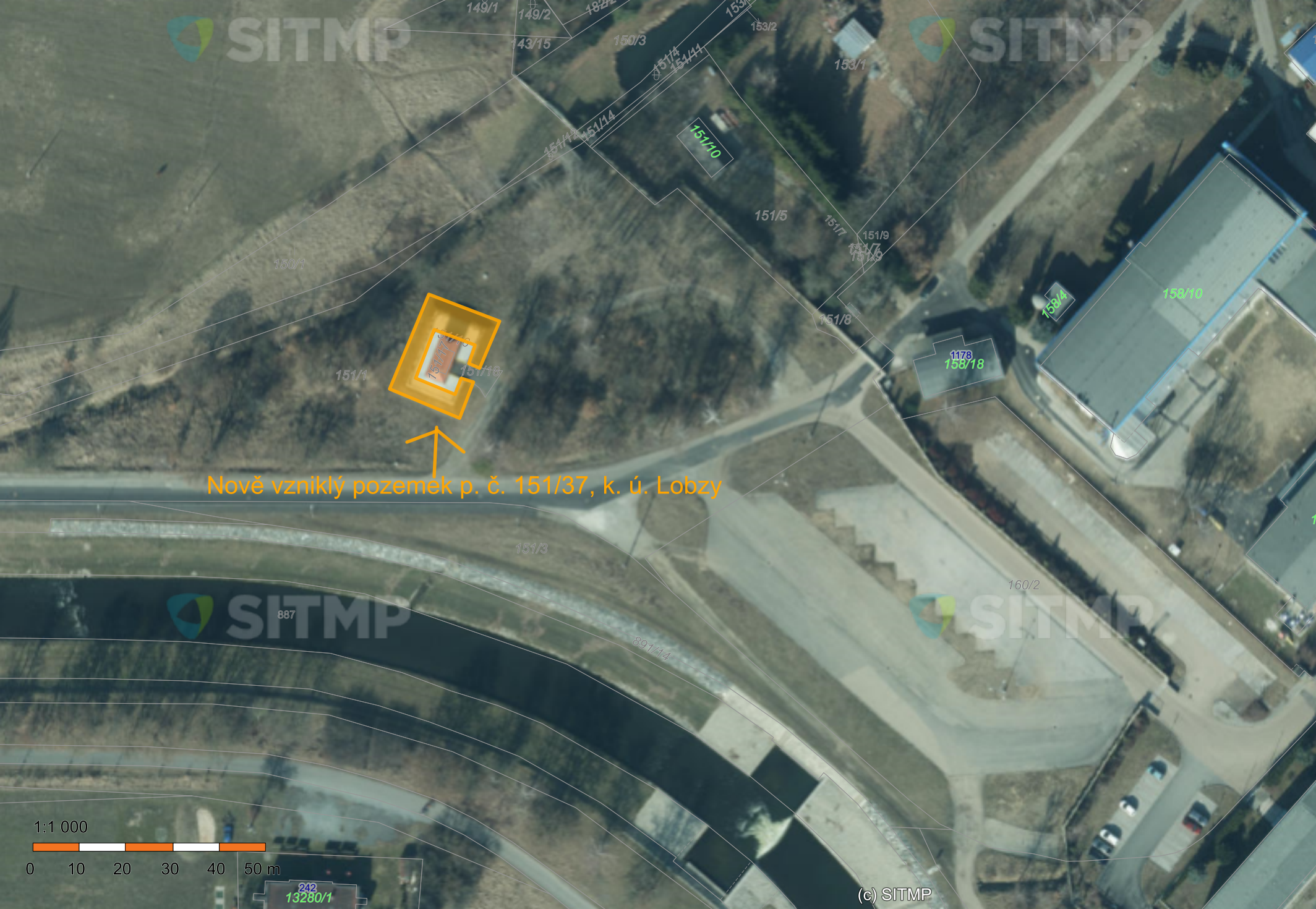
Nově vzniklý pozemek p. č. 151/37, k. ú. Lobzy
149/1
149/2
143/15
150/3
153/2
153/1
151/10
151/5
151/9
150/1
151/8
158/4
158/10
1178
158/18
151/1
151/18
151/3
160/2
887
891/14
1:1 000
0
10
20
30
40
50 m
242
13280/1
(c) SITMP